



Send your dive profiles using:  
Uwatec *DataTrak* or *SmartTrack*  
Software



With Uwatec's newly updated software, users can now send their dive profiles for Project Dive Exploration directly from *SmartTrak*. Follow the directions below for creating and exporting the DL7 file.

## How to send your dive profiles to DAN: Export dive profiles to a DL7 file:

Uwatec users can now export their dives in the DAN (Divers Alert Network) DL7 Level 3 format. The DL7 Level 3 format includes the diver's personal information and detailed description of the dive.

1. **Download** data from the dive computer using Uwatec *SmartTrak*

### 2. Program Options

The Options/Program Options window allows you to change several settings; One of the options is to **set the user name and other personal information for DL7 level 3 format.**

Click on the "Details" button, in the User Name frame, for the "User Information" form.

**User Information**

Name | Details | Address | Phone | Notes

Nickname:

Last name:  Title:

First name:  Middle name:

Diving license number:  Issuing Agency:

DAN member number:

Diver ID:

OK Cancel

Complete the information in the Name, Details, Address, Phone and Notes tab information (“Last name”, “First name”, “Date of birth”, “Phone” and “e-mail address” information are mandatory and must be filled in).

**Note: Obtain your DiverID number by enrolling for PDE on the DAN website.**

When completed, click the “OK” button”.

3. Select a dive, open the Dives/Edit window, and choose the DAN tab.

**Dive Table**

Number	Date	Location	Site	Dive Time	Max. Depth	Immersion	Out Time	Interval	No Fly Time	Int
15	7/14/200	Red Sea	Sharm el Sheikh	41	66.5 m	7:50 PM	8:31 PM	—	10:00	
14	6/9/2003	Lake Zug	Immensee	82	60.0 m	7:18 PM	8:40 PM	0:00	7:00	
13	6/2/2003	Lake Zug	Immensee	62	46.8 m	7:15 PM	8:17 PM	0:00	10:00	
12	5/8/2003	Red Sea	Hurghada	33	26.5 m	11:26 AM	11:59 AM	0:00	48:00	
11	8/8/2001	Lake Hallwil	Birwil	47	45.0 m	12:32 PM	1:19 PM	16:13	14:00	
10	8/7/2001	Lake Hallwil	Birwil	45	34.9 m	7:31 PM	8:16 PM	3:19	17:00	
9	8/7/2001	Lake Hallwil	Birwil	50	45.1 m	3:20 PM	4:10 PM	18:42	14:00	
8	7/27/200	Red Sea	Sharm el Sheikh	69	65.3 m	4:05 AM	5:14 AM	0:00	14:00	
7	6/10/200	Red Sea	Hurghada	67	46.1 m	8:40 PM	9:47 PM	24:24	14:00	

**Edit dive [nr. 9]**

Logbook | Dive Site | Buddies | Conditions | Gas/Tank | Gear | Activities | Type | Fish | Notes | DAN

Purpose:  Program:  Environment:

Platform:  Dive Plan:  Dive Table:

Dress:  Apperatus:  Gas Source:

Breathing Gas:  Decompression:

Dive Details | Safety and Outcome Report

OK Cancel

- Complete the “Dive Details” and “Safety and Outcome Report” under the DAN tab; Click OK. Repeat steps 3 and 4 for each dive that you plan on sending to DAN.

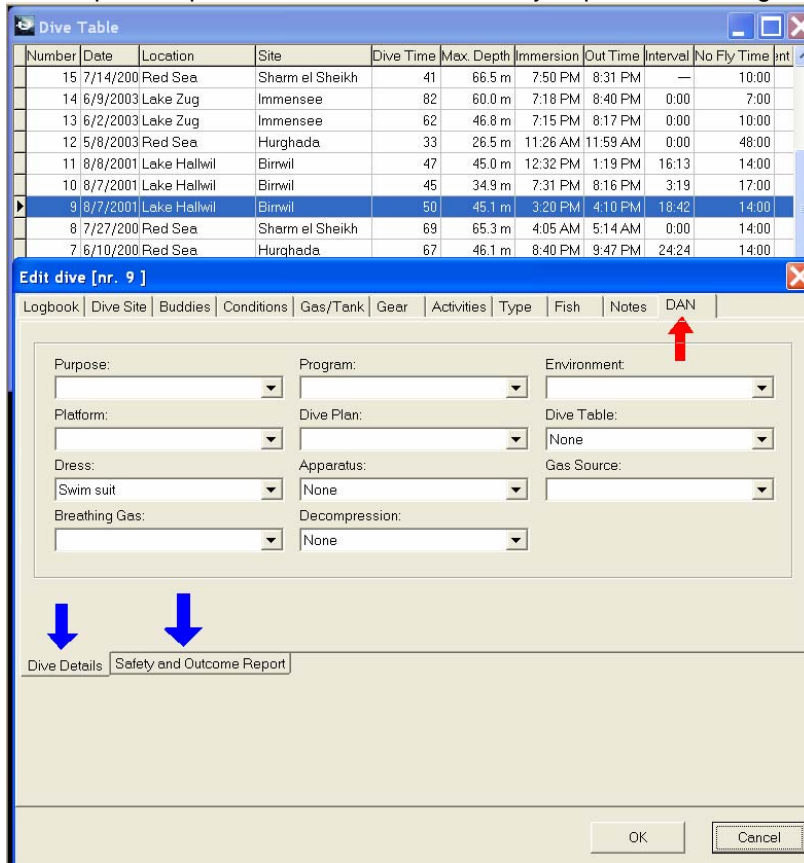

- Select one dive or multiple dives in the logbook that you would like to export, and then choose the “Export” command:

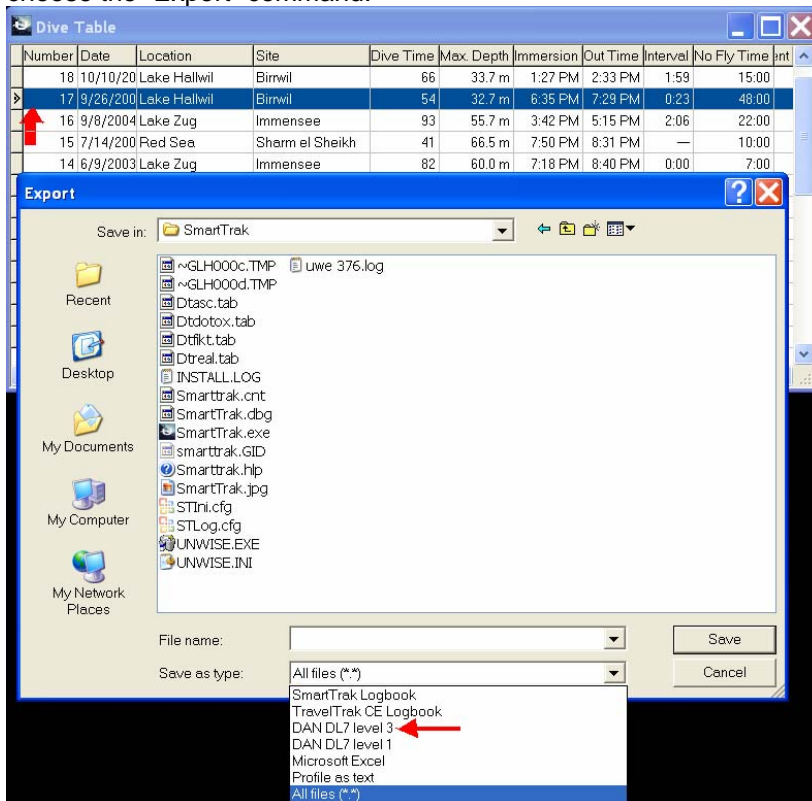

Select to save as file type “DAN DL7 level 3” and create a file name (we suggest naming the file the date that you created it. Example: May16\_2006), click “save”. (Note the location this file is saved to. It may be saved in the SmartTrak directory or in a folder called My Logbooks in your My Documents folder.) The dives are now exported in DL7 format (it will be a file with a .zxl extension).

6. SEND DATA TO DAN. To send your data to DAN, generate an email addressed to [dasdata@dan.duke.edu](mailto:dasdata@dan.duke.edu) and attach the file you just exported. It should have a .zxl extension. Example: May16\_2006.zxl.
7. **Complete 48-hour Report.** Don't forget to submit a 48-hour Report in order to complete the data. Your dive profiles will not be useable unless you complete the 48-hour report. The 48-hour report form can be filled out or downloaded from the DAN website.